

U:\116111275\drawing\planning\subdivision\subd_jbp_stage_11_01jun2023.dwg
2023/06/01 4:33 PM By: Rochinski, Bryan

ORIGINAL SHEET - ANSI B

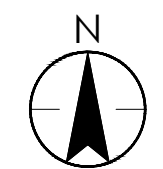
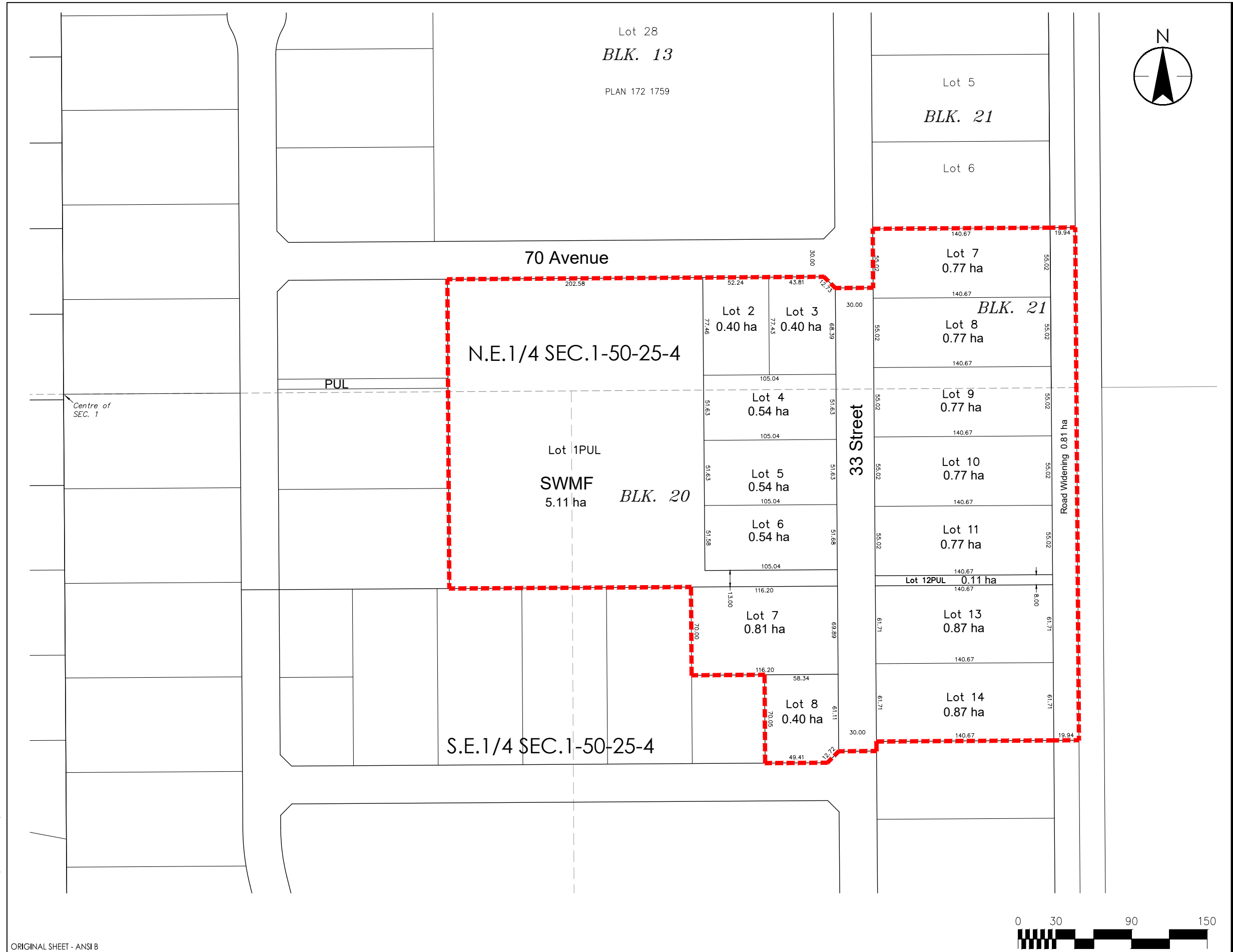

400-10220 103 Avenue
Edmonton, AB T5J 0K4
Tel. 780.917.7000
www.stantec.com

Copyright Reserved
The Contractor shall verify and be responsible for all dimensions. DO NOT scale the drawing - any errors or omissions shall be reported to Stantec without delay.
The Copyrights to all designs and drawings are the property of Stantec. Reproduction or use for any purpose other than that authorized by Stantec is forbidden.

Notes
All distances are expressed in metres and decimals thereof.
Area to be subdivided outlined thus ▬▬▬▬ and contains approximately 16.39 hectares, including 14 industrial lots.

APPROVED

MANAGER OF PLANNING & DEVELOPMENT

File No: **PLSDA202300325** Date: **Nov. 6, 2023**

CITY OF LEDUC SUBDIVISION AUTHORITY
Approval valid for twelve months • Subject to conditions

Revision	By	YY.MM.DD
A		23.06.01
		23.05.19

Client/Project
LEDUC ENERGY PARK LTD.

PLAN SHOWING PROPOSED SUBDIVISION OF PORTION OF N.E. 1/4 SEC. 1-50-25-4 AND S.E. 1/4 SEC. 1-50-25-4
Leduc, AB

Title
TENTATIVE PLAN OF SUBDIVISION STAGE 11

Project No. 1161 111275
JUNE 1, 2023

Scale 1:3000