

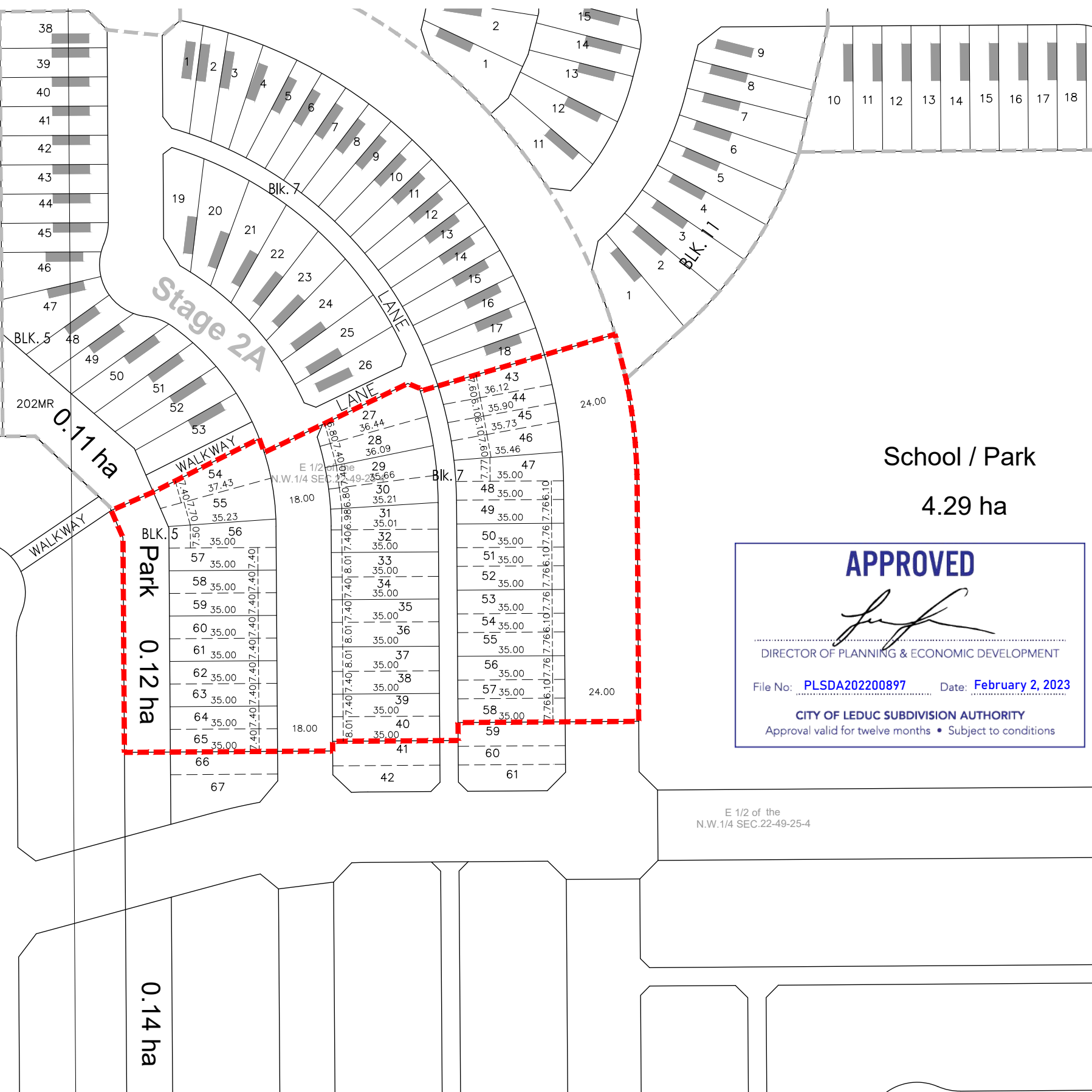

LOT 1MR  
BLK. 5

Park  
1.12 ha



0.11 ha

Park  
0.12 ha

0.14 ha

School / Park

4.29 ha

**APPROVED**

DIRECTOR OF PLANNING & ECONOMIC DEVELOPMENT

File No: PLSDA202200897 Date: February 2, 2023

**CITY OF LEDUC SUBDIVISION AUTHORITY**

Approval valid for twelve months • Subject to conditions

E 1/2 of the  
N.W. 1/4 SEC. 22-49-25-4

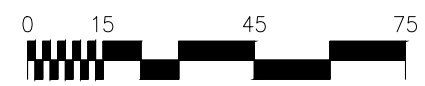

400-10220 103 Avenue  
Edmonton, AB T5J 0K4  
Tel. 780.917.7000  
www.stantec.com

Copyright Reserved

The Contractor shall verify and be responsible for all dimensions. DO NOT scale the drawing - any errors or omissions shall be reported to Stantec without delay.  
The Copyrights to all designs and drawings are the property of Stantec. Reproduction or use for any purpose other than that authorized by Stantec is forbidden.

Notes

All distances are expressed in metres and decimals thereof.

Area to be subdivided outlined thus and contains approximately 1.81 hectares, including 42 residential lots.

C	Revised subdivision boundary.	23.01.03
B	Revised collector road width.	22.11.16
A	Revised lot layout.	22.10.06
	Original submission	22.09.14

Revision \_\_\_\_\_ By YY.MM.DD

Client/Project

BLACKMUD ENTERPRISES LTD.

PLAN SHOWING PROPOSED SUBDIVISION  
OF PORTION OF THE EAST 1/2 OF  
N.W. 1/4 SEC. 22-49-25-4

Leduc, AB

Title

TENTATIVE PLAN OF SUBDIVISION  
Black Stone Stage 5

Project No.

1161 110905  
January 3, 2023

Scale

1:1500